Data Analysis Report: US Sales Performance Dashboard (2014-2017)

1. Executive Summary

This report provides a detailed analysis of the "Sales Navigator Dashboard" dataset, covering US sales performance from 2014 to 2017. The analysis is based on interactive visualizations created in Power BI. Key findings indicate steady overall profit growth, driven primarily by the Technology and Office Supplies categories. Geographically, California and New York are the largest markets.

2. Methodology & Dashboard Structure

The dashboard was designed to provide both high-level executive KPIs and deep-dive analytical views.

2.1 Dashboard Interface

The dashboard utilizes global filters for Category and Year (2014-2017), which cross-filter all other charts.

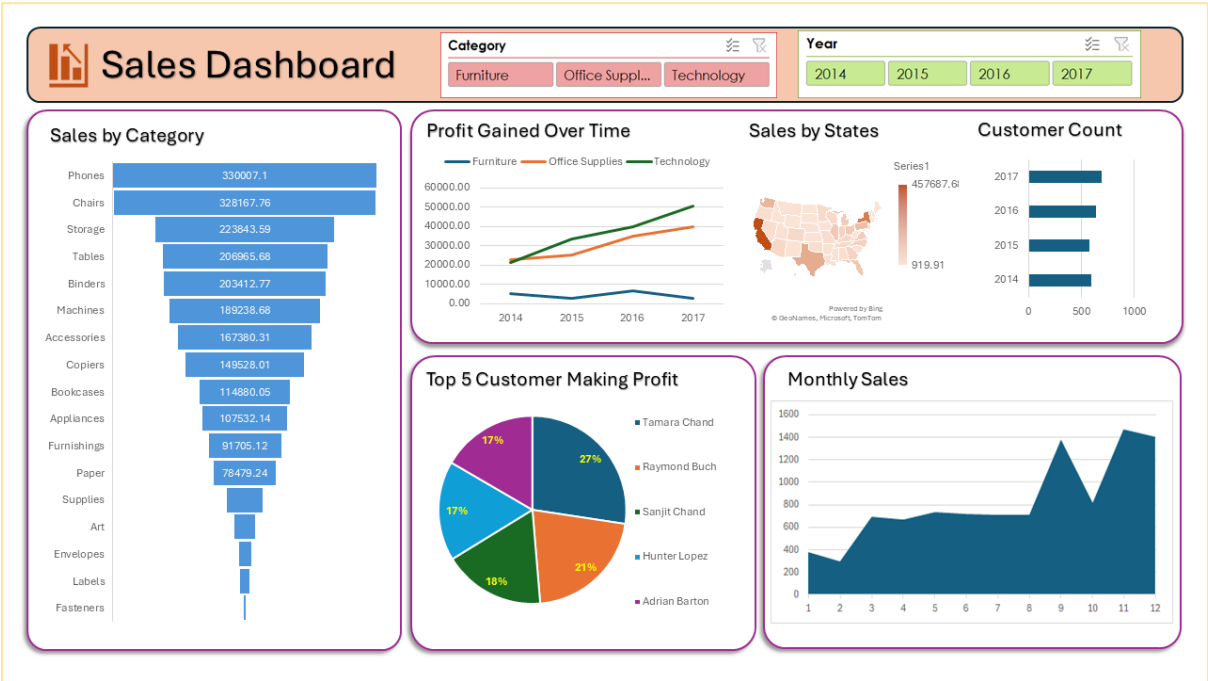

Figure 1: The Base Sales Dashboard Overview

The complete, unfiltered sales dashboard, displaying consolidated data for all categories and years.

3. Business Analysis

3.1 Aggregate Sales and Profit Performance

When viewed in aggregate, the following trends emerge:

- ✓ **Product Performance: Technology generates the highest total profit, followed by Office Supplies.**
- ✓ **Sales vs. Quantity:** "Phones" and "Chairs" lead in terms of total sales value.
- ✓ **Customer Base:** The overall customer count shows a positive trend, increasing from approximately 600 in 2014 to over 700 in 2017.
- ✓ **Seasonality:** Sales spike dramatically in September and November annually.

3.2 Categorical Performance Analysis

A. Office Supplies Deep-Dive

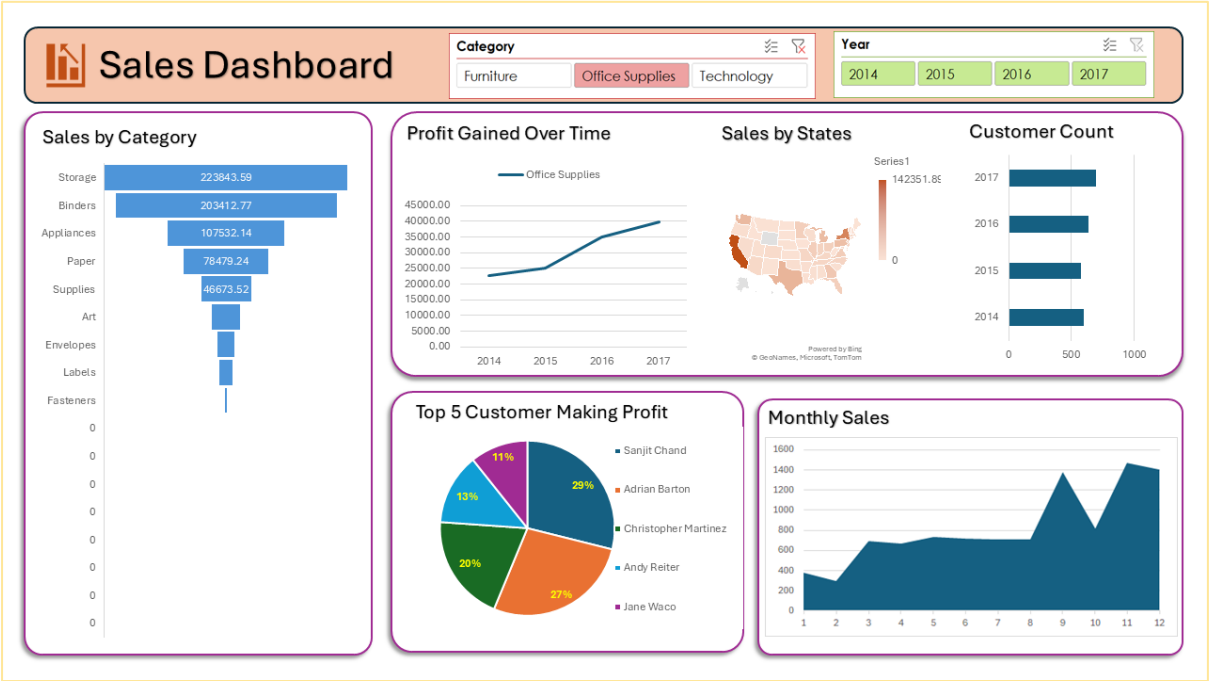

Figure 2: Dashboard Isolated to Office Supplies

The dashboard filtered exclusively for the "Office Supplies" category.

B. Technology Deep-Dive

Figure 3: Dashboard Isolated to Technology

The dashboard filtered exclusively for the "Technology" category.

4. Regional and Top Customer Analysis

California and New York are the highest revenue states, shown in the deepest shades on the map.

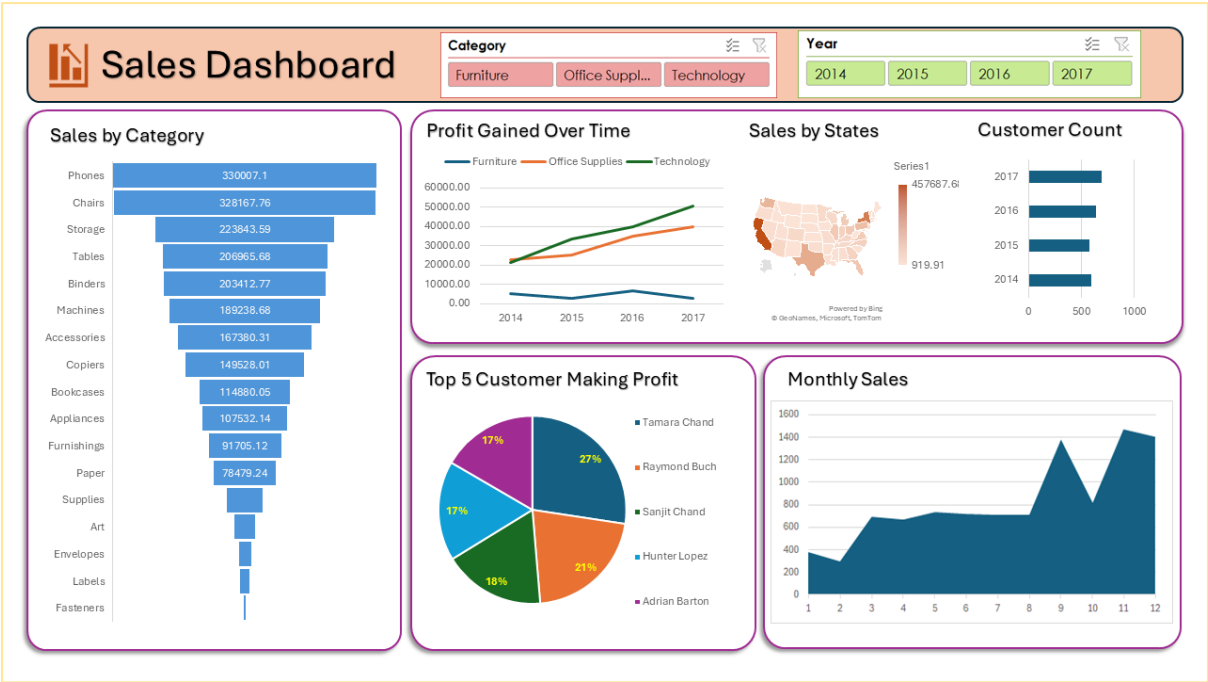

Figure 4: Geographic Sales Distribution

4.1 Top 5 Customer Analysis

Our analysis identified the highest-value customers based on cumulative profit contribution:

1. **Tamara Chand**
2. **Raymond Buch**
3. **Hunter Lopez**
4. **Adrian Barton**
5. **Sanjit Engle**

5. Temporal Trends: A Year-Over-Year Comparison

Comparing isolated year views provides crucial context on growth vectors.

6. Recommendations

- ✓ **Inventory Optimization:** Anticipate the massive surge in sales during September and November.
- ✓ **Regional Marketing:** Investigate specific sub-category demands in Texas and New York to expand regional sales.
- ✓ **Category Focus:** Use Office Supplies for predictable cash flow and Technology for dynamic profit growth.

- ✓ **Top Customer Engagement:** Formalize relationship management for identified top-tier purchasers.